VISIT…

LANZAROTE Caliente.COM

# WHEN YOU SAY YOU LOVE ME

Lyrics by
ROBIN SCOFFIELD

Music by
MARK HAMMOND

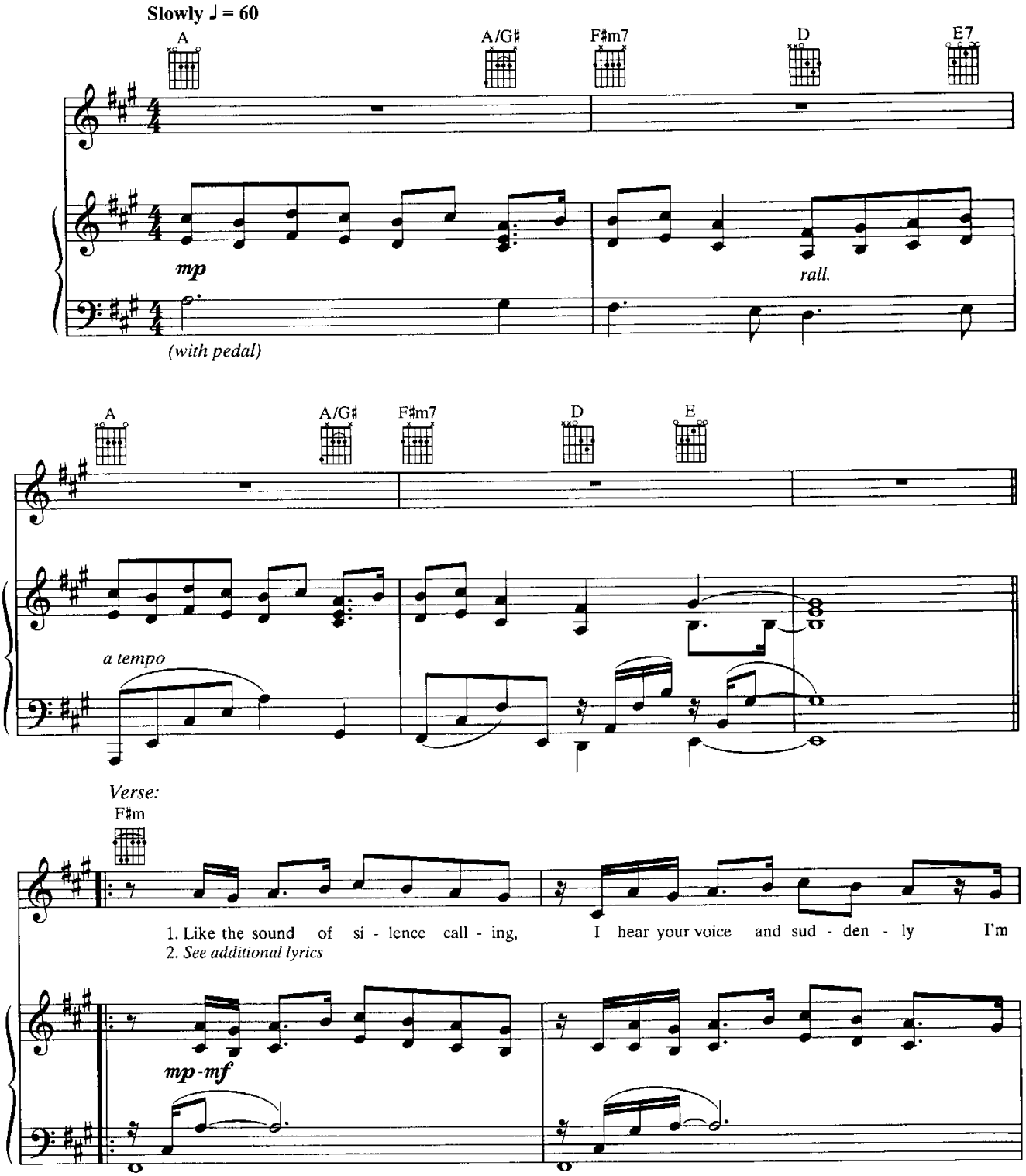




© 2003 Sony/ATV Songs LLC, Levosia Music Publishing,
Mark Hammond Music and Ellieville Music Publishing
All Rights on behalf of Sony/ATV Songs LLC, Levosia Music Publishing

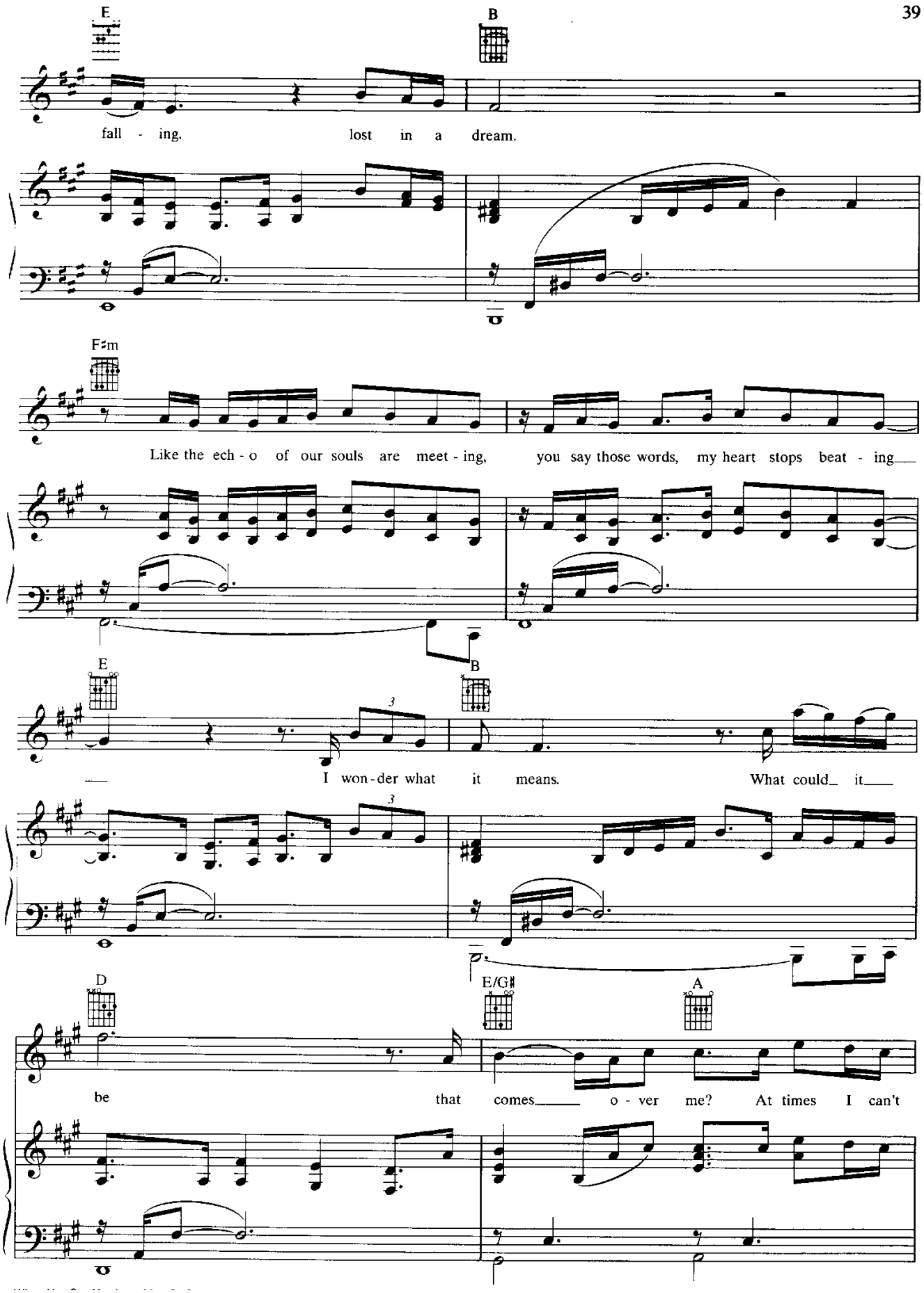
E
B
fall - ing, lost in a dream.
F♯m
Like the ech - o of our souls are meet - ing, you say those words, my heart stops beat - ing
E
B
I won - der what it means. What could it
D
E/G♯
A
be that comes o - ver me? At times I can't

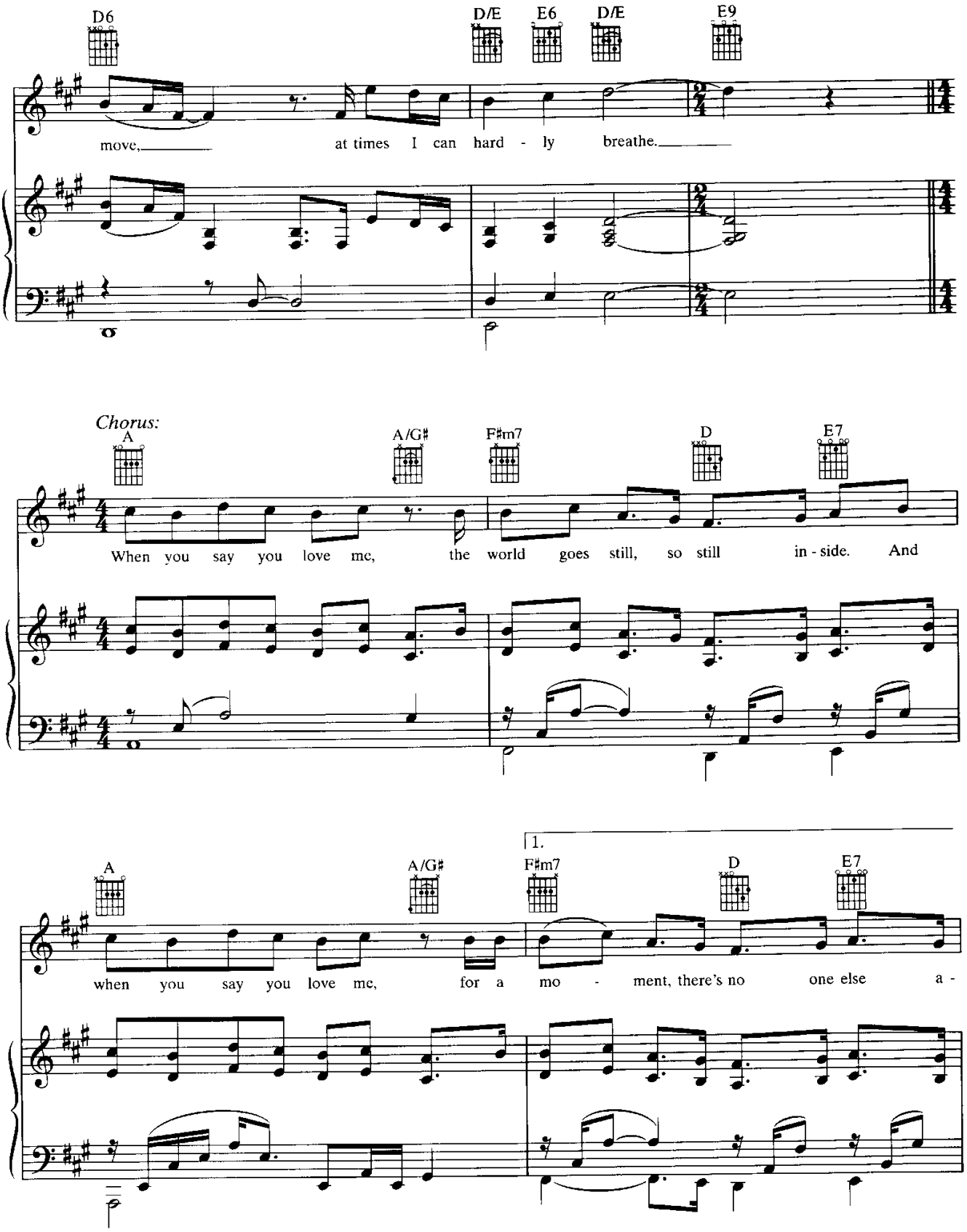
D6
D/E
E6
D/E
E9
move, at times I can hard - ly breathe.
Chorus:
A
A/G♯
F♯m7
D
E7
When you say you love me, the world goes still, so still in - side. And
A
A/G♯
1.
F♯m7
D
E7
when you say you love me, for a mo - ment, there's no one else a -

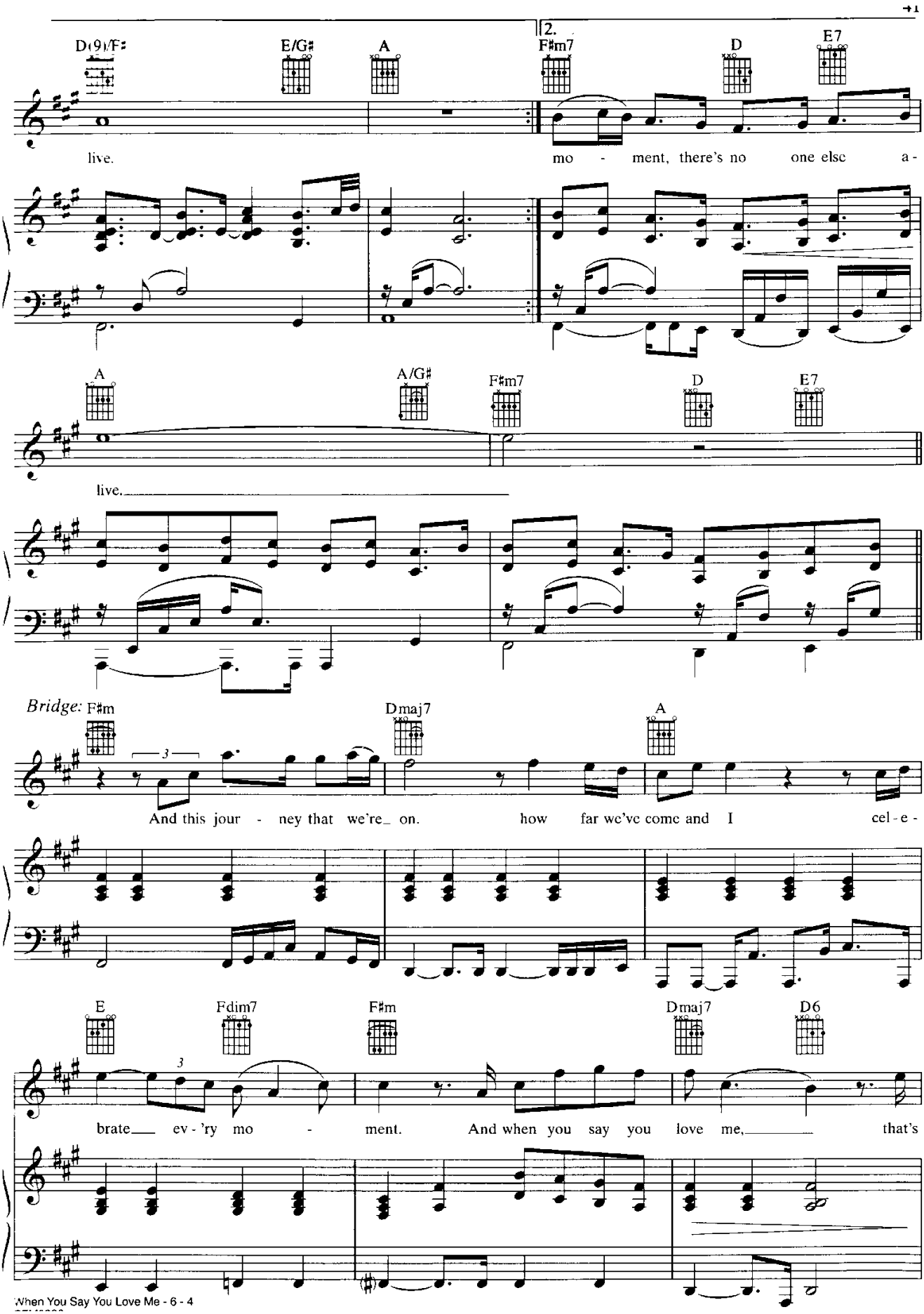
D(9)/F♯
E/G♯
A
2.
F♯m7
D
E7
live.
mo - ment, there's no one else a -
A
A/G♯
F♯m7
D
E7
live.
Bridge: F♯m
Dmaj7
A
And this jour - ney that we're on. how far we've come and I cel - e -
E
Fdim7
F♯m
Dmaj7
D6
brate ev - 'ry mo - ment. And when you say you love me, that's

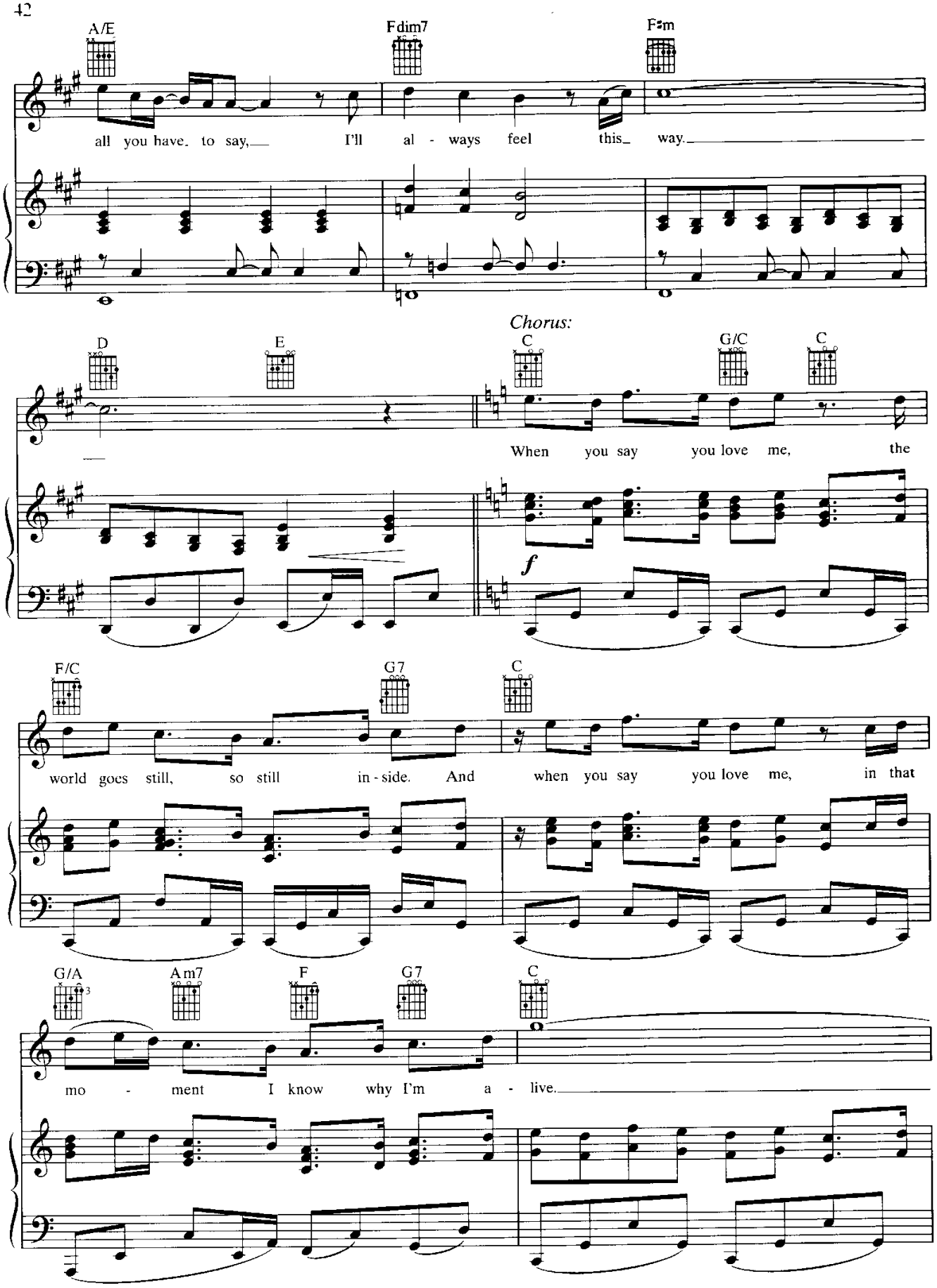
A/E
Fdim7
F♯m
all you have to say, I'll al - ways feel this way.
Chorus:
D
E
C
G/C
C
When you say you love me, the
f
F/C
G7
C
world goes still, so still in - side. And when you say you love me, in that
G/A
Am7
F
G7
C
mo - ment I know why I'm a - live.

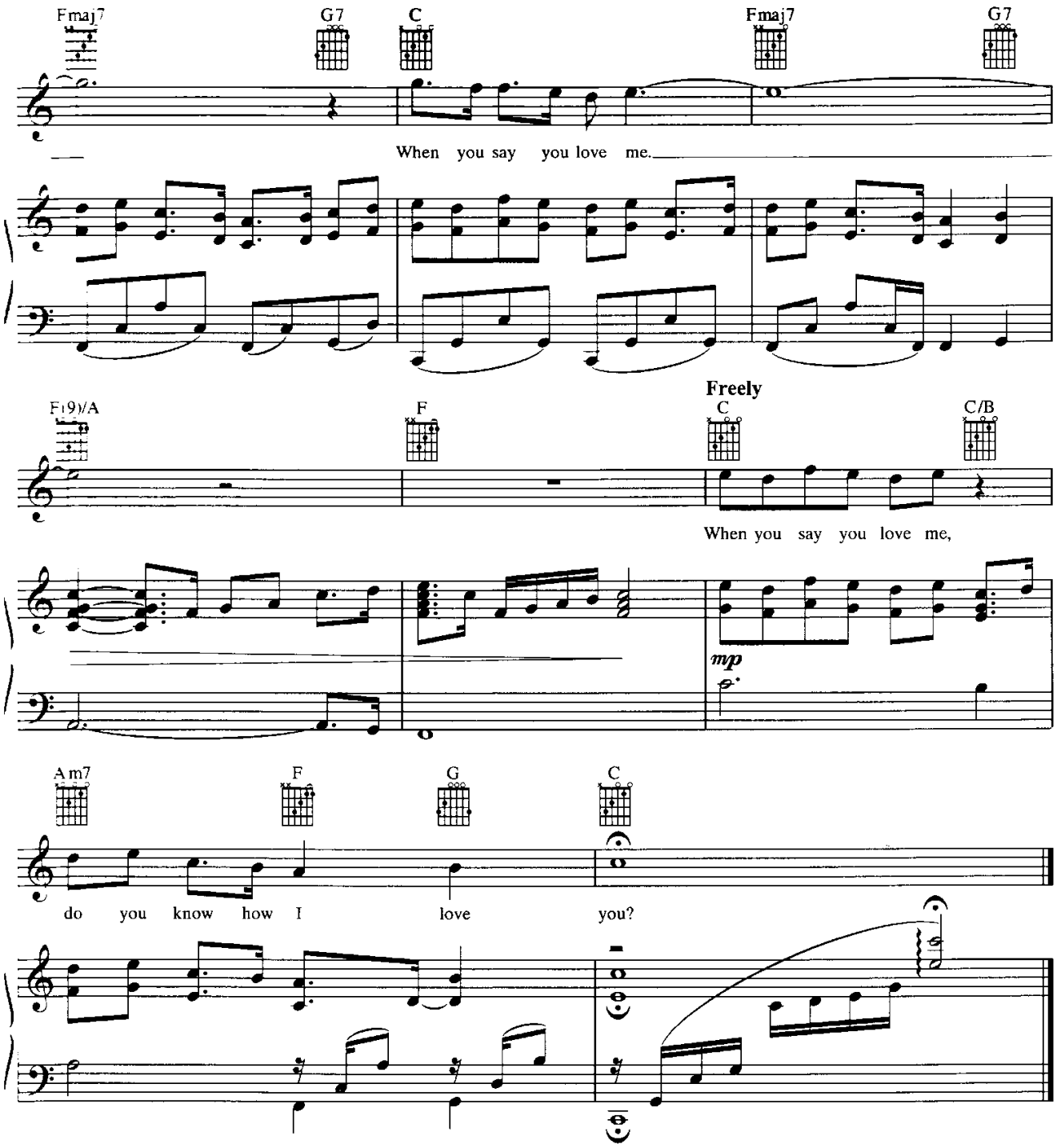


*Verse 2:*
You're the one I've always thought of,
I don't know how but I feel sheltered in your love,
You're where I belong.
And when you touch me, if I close my eyes,
There are times I swear I feel like I can fly.
For a moment in time,
Somewhere between the heavens and earth,
I'm frozen in time,
Oh, when you say those words.
*(To Chorus:)*